

# PLAT OF SURVEY

PATHFINDER SURVEYING  
FORMERLY KOLB LAND CONSULTING  
929 WILLIAMS ST. LAKE GENEVA, WI.  
(414) 248-3697

ORDERED BY : TIM SWATEK

DATE: 4 / 2 / 1998

ALLEN HARRISON WILLIAMS  
MCDONELL & SWATEK  
527 CENTER STREET.  
LAKE GENEVA, WI. 53147

## LEGEND

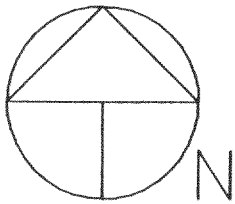

SCALE 1" = 20'

○ FOUND 1 IN. DIA. IRON PIPE

○ SEPTIC MANHOLE

(XXXX) RECORDED AS

— x — FENCE

C.L. LARCH ROAD ( 40' WIDE )

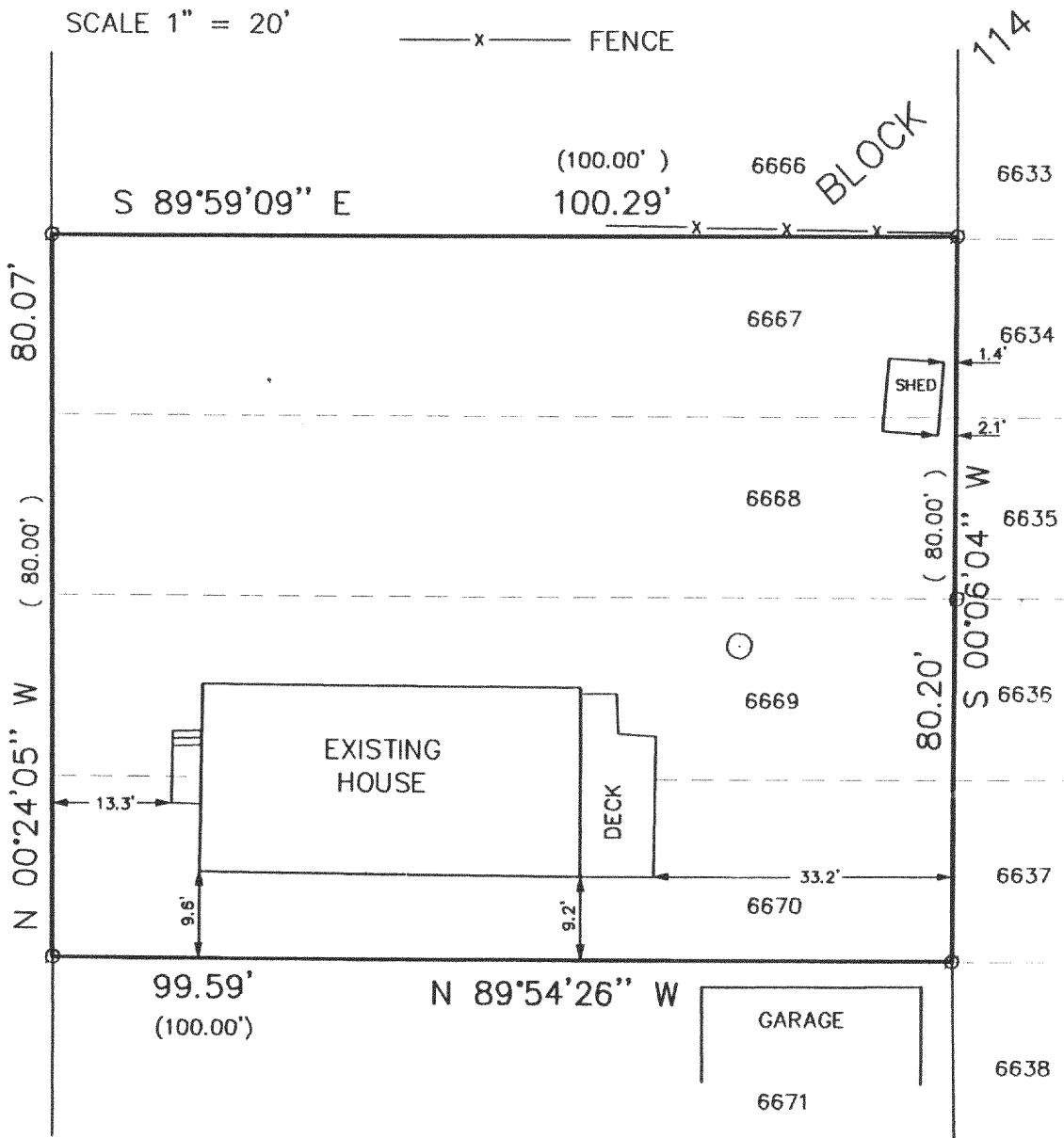

## DESCRIPTION:

LOTS 6667, 6668, 6669, AND 6670 OF LAKE COMO BEACH SUBDIVISION,  
LOCATED IN SECTION 28, TOWN 2 NORTH, RANGE 17 EAST, WALWORTH  
COUNTY, WISCONSIN.

THE ABOVE MAP IS A TRUE REPRESENTATION THEREOF AND  
SHOWS THE SIZE AND LOCATION OF ALL THE PROPERTY,  
EXTERIOR BOUNDARIES, THE LOCATION OF ALL VISIBLE  
BOUNDARY FENCES, APPARENT EASEMENTS, ROADWAYS  
AND VISIBLE ENCROACHMENTS, IF ANY.

THIS SURVEY IS MADE FOR THE USE OF THE PRESENT  
OWNERS OF THE PROPERTY, AND ALSO THOSE WHO  
PURCHASE, MORTGAGE OR GUARANTEE TITLE THERETO  
WITHIN ONE (1) YEAR FROM DATE HERETO.

*John P. Krott*  
JOHN P. KROTT, R.L.S. 2258

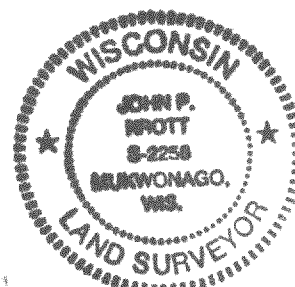
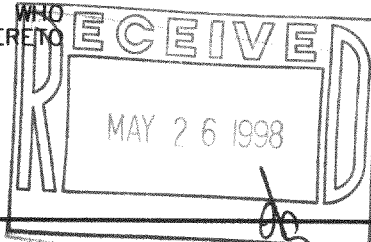

NOTE: THIS IS NOT A CERTIFIED COPY  
UNLESS SEAL IS IN RED.  
JOB NUMBER 98052 2-17-JLCB01396

JLCB-1396 217-1636